

PLAN SHOWING THE PROPOSED BUILDING IN PLOT NO: 66 PART IN S.NO 542/1 VELACHERY MADRAS MAMBALAM-GUINDY. TALUK SCALE: 1"=80'

LAYOUT APPROVED
 60/73

OWNER: A. MANI MEGALAI

TOTAL PLOT AREA: 3150 SFT 293 M²
 66A PLOT AREA: 1125 SFT 105 M²
 66B PLOT AREA: 2025 SFT 188 M²

REFERENCE
 DOOR : D: 33" X 66" (100 X 198)
 " : D: 130" X 66" (90 X 198)
 " : D: 226" X 66" (76 X 198)
 WINDOW : W: 50" X 40" (152 X 122)
 : W: 40" X 40" (122 X 122)
 VENTILATOR: V: 26" X 30" (76 X 90)

AREA DETAIL
 PLOT AREA: 2025 SFT 188 M²
 PLINTH AREA: 570 SFT 53 M²

COLOUR INDEX
 PROPOSED ●
 ROAD ●
 BOUNDARY ●

OWNER
 A. Manimegalai

Phone: 440784
R. Mohan Rao, D.C.E.
 LICENSED SURVEYOR
 Corporation of Madras
 REG. No: 14
 AMBATTUR TOWN SHIP
 ALANDUR MUNICIPALITY
 Consulting Engineer
 Office: 15, Madley Road
 T. NAGAR, MADRAS-600 017

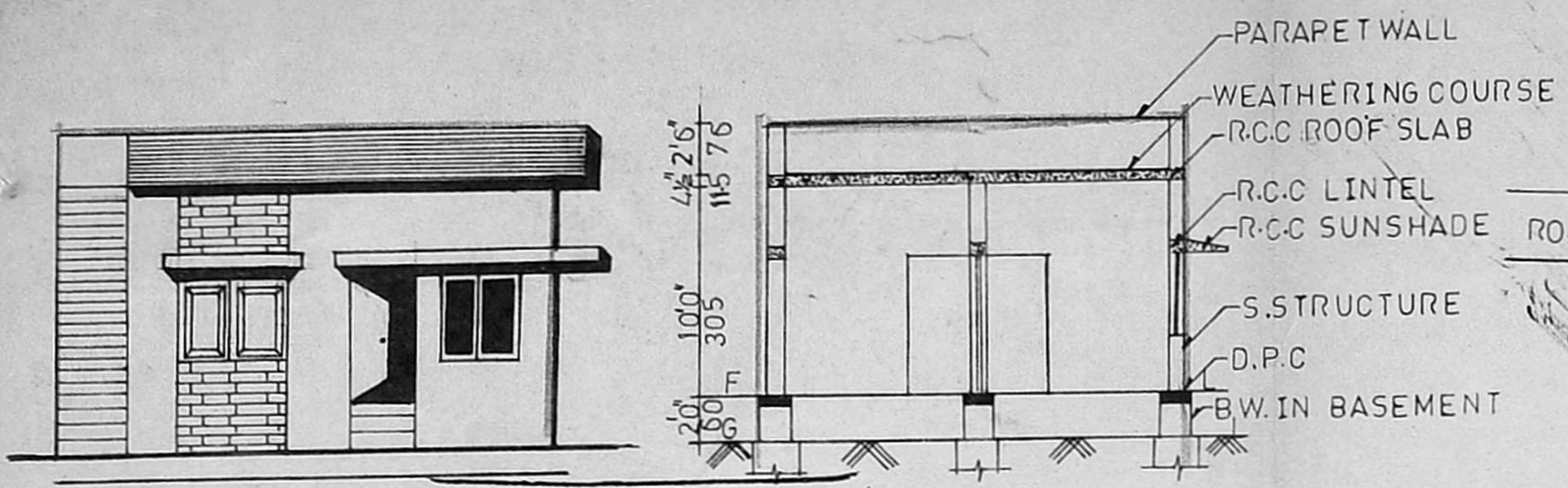

Planning Permit No. A/16140/36/94
APPROVED
 SUBJECT TO THE CONDITIONS IN THIS OFFICE LETTER.
 No. A2/16944/93 Date: 1/2/94
 FOR MEMBER SECRETARY
 MADRAS METROPOLITAN
 DEVELOPMENT AUTHORITY
 MADRAS - 600 008.

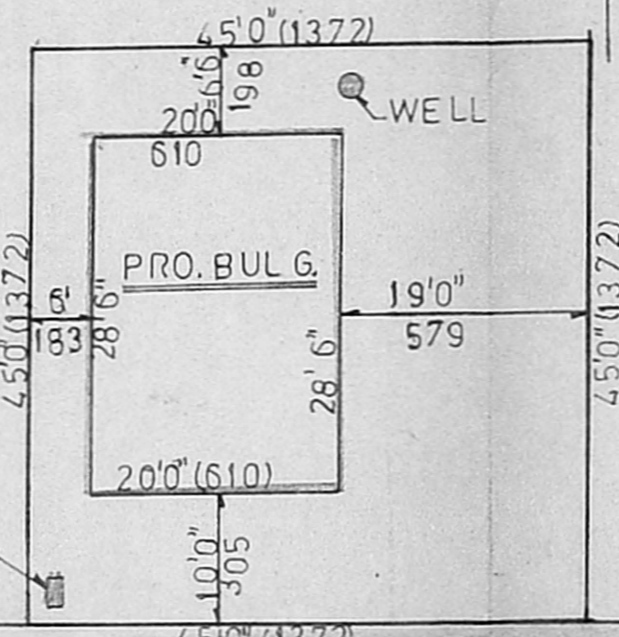
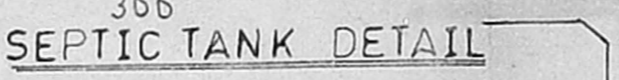
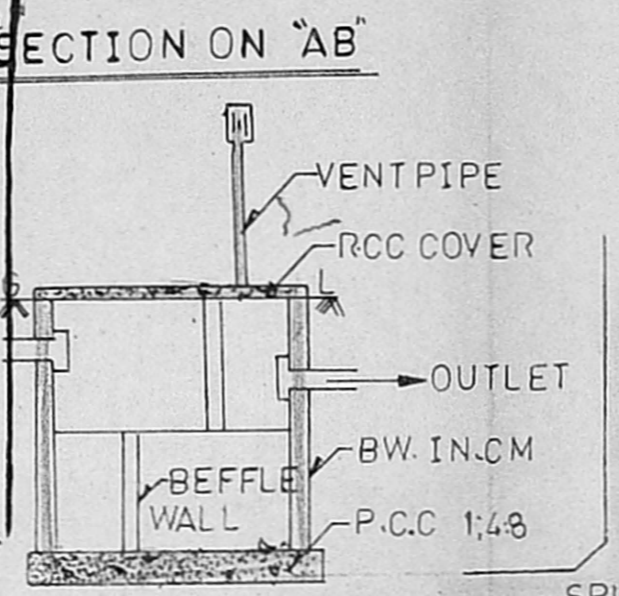

SITE PLAN SCALE: 1"=16'0"

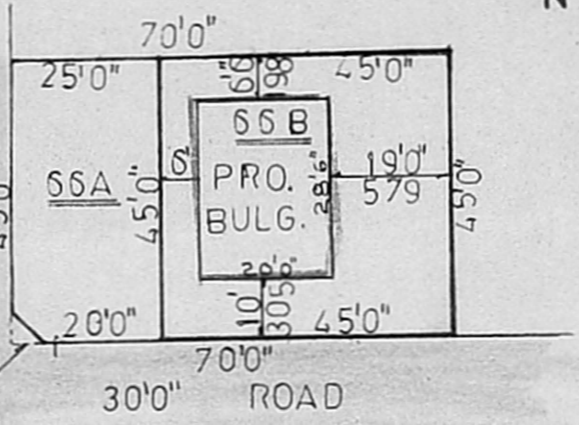

SUB-DIVISION PLAN

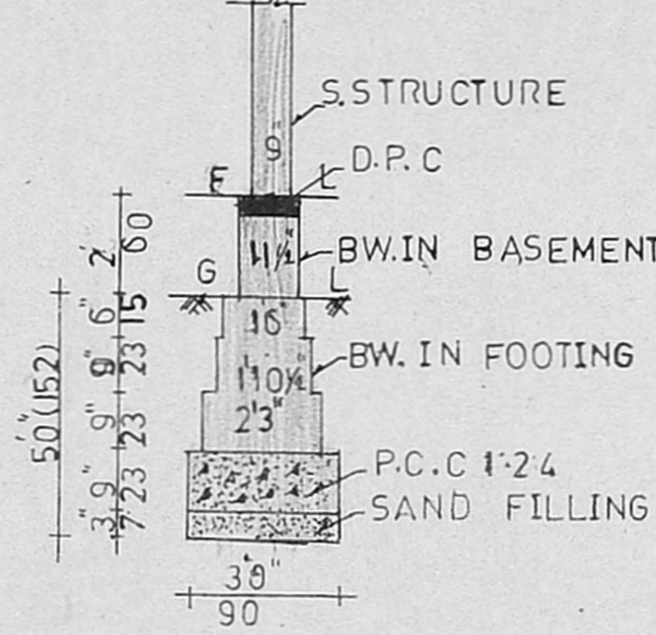

FOUNDATION DETAIL

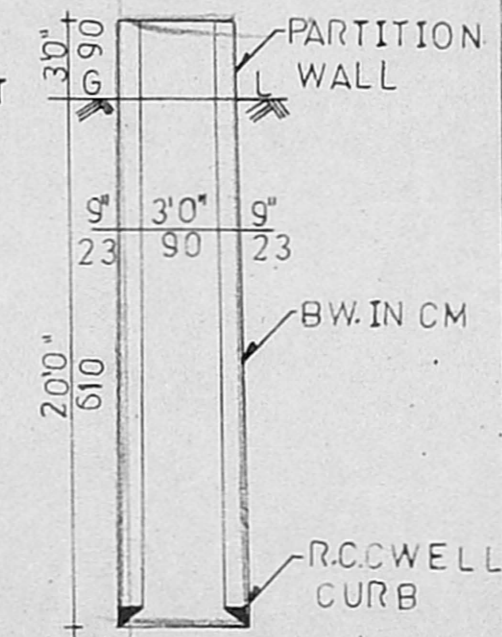

WELL DETAIL

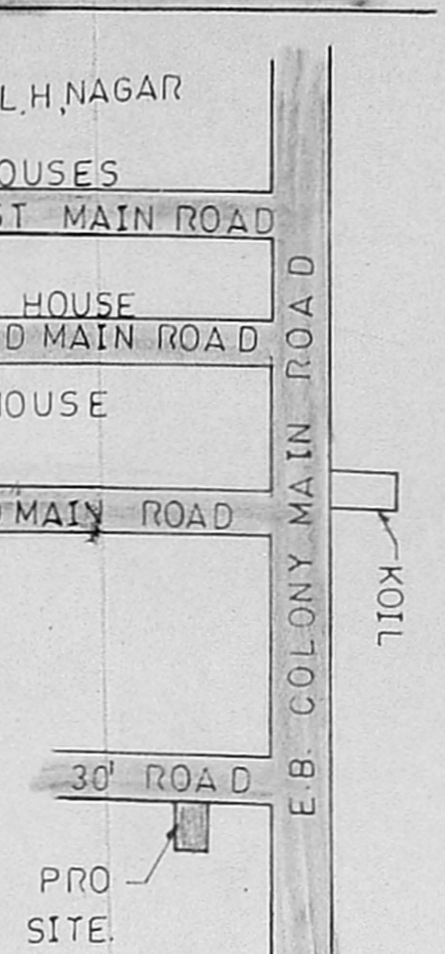

KEY PLAN

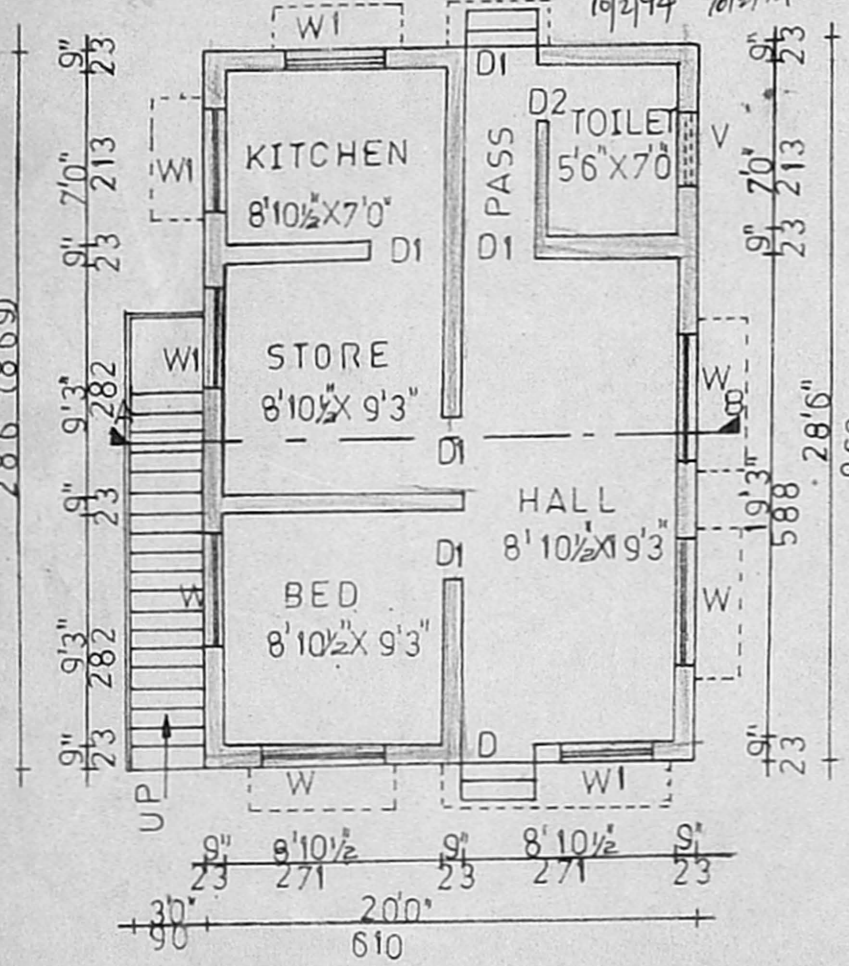

PLAN

Scrutiny plan
 5/1/94
 A2/16944/93